

Tekhelet Shtern

Colorful World 1

Freylach! ♩ = 120

f

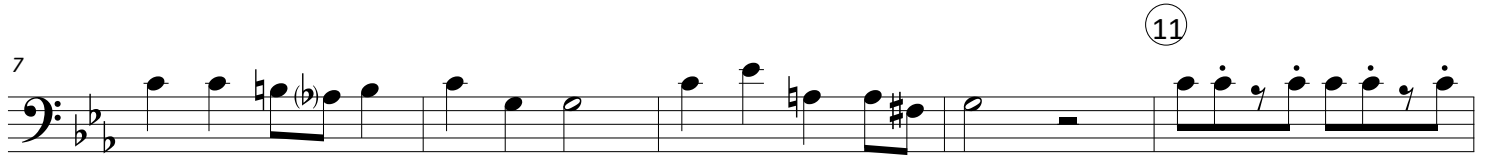

11

p

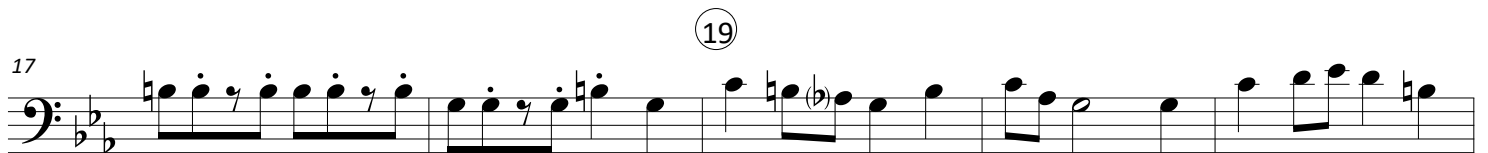

19

f

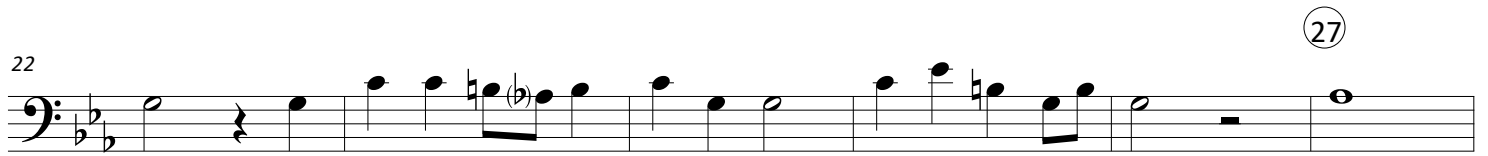

27

p

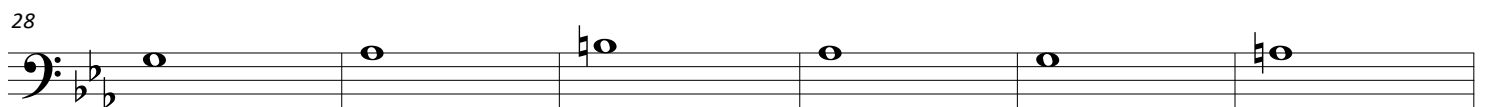

35

mf

Sandy Brown Horses

Colorful World 2

Country ♩ = 160

4

5

mf

12

mf

f

20

21

2

26

2

33

37

mf

40

2

mf

48

f

Matelot Bleu Marine

Colorful World 3

Valse mélancolique ♩ = 140

10

11

17

19

25

27

33

41

43

8

51

8

59

62

67

69

Sol Plateado

Colorful World 4

Tango! ♩ = 120

2

3

mf

8

11

mp

14

19

mf

20

mf

26

mf

32

34

mp

38

42

mf

44

mf

Red-Billed Streamertail

Colorful World 5

Reggae ♩ = 70

3

mf

9

mf

15

mf

20

mf

27

mf

34

mf

42

mf

48

mf

54

f

Rainbow Disco Ball

Colorful World 6

Bright disco ♩ = 120

8 (9)

f

14 (17)

mf

20

p

(25)

p

31 (33) 4 (37)

f

41 (45)

mf

47

p

52 (53)

p

Seamróg Ghlas

Colorful World 9

Air ♩ = 82 Slíob Jig ♩ = 108

4 5 8 13 12 25

mp

29

mp

37

45

mf

49

53

mf

61

62

71

mp

73

79

mp

85

88