

Tekhelet Shtern

Colorful World 1

Freylach! ♩ = 120

11

16

26

33

Sandy Brown Horses

Colorful World 2

Country ♩ = 160

f

5

f

9

13

f

17

21

f

Sandy Brown Horses - Part 4

Bass Clarinet - 2

25

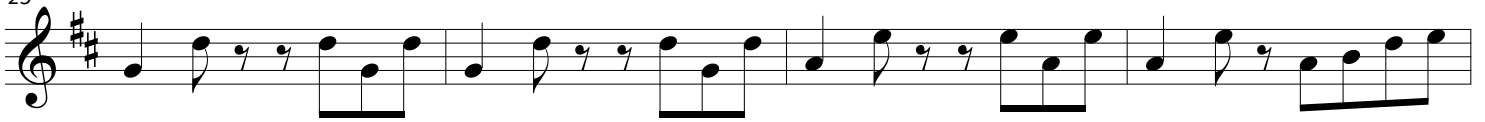

29

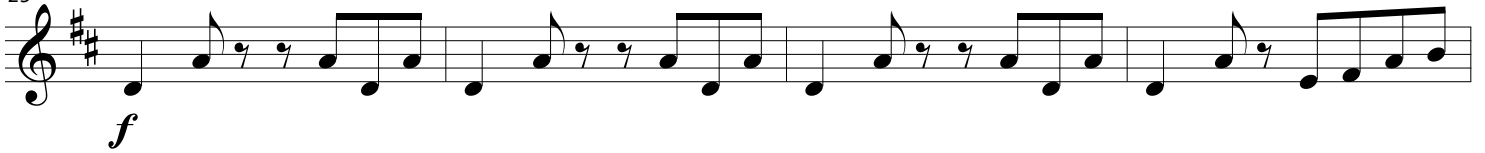

33

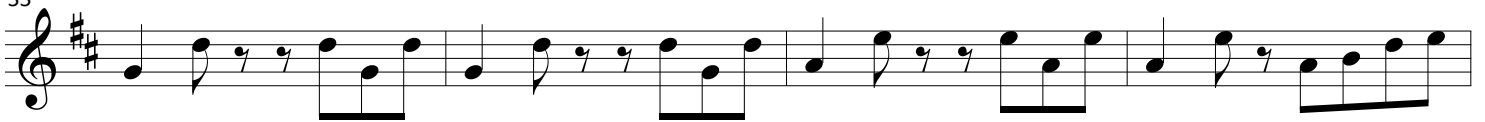

37

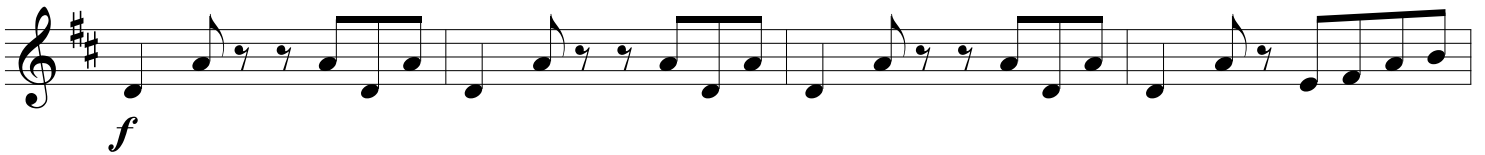

41

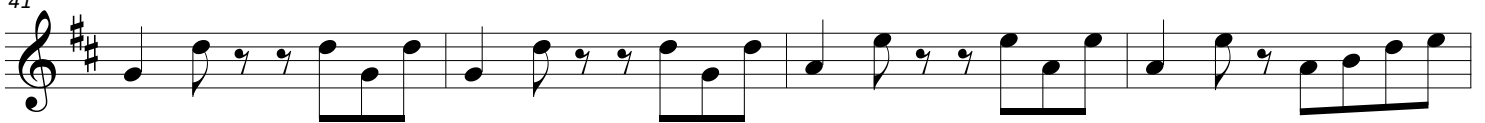

45

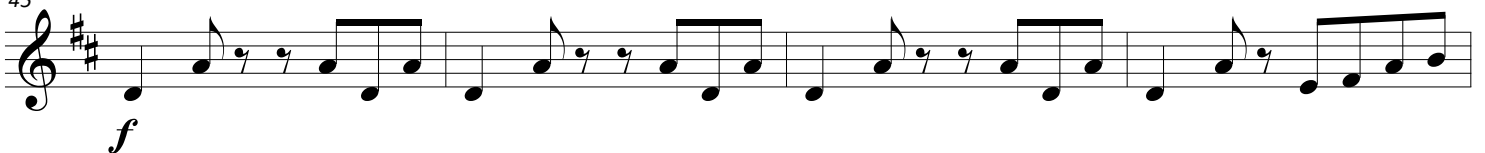

49

Matelot Bleu Marine

Colorful World 3

Valse mélancolique ♩ = 140

2

Accordion

11

p

19

27

35

43 8 51 59

Accordion

p

60 67

68

Sol Plateado

Colorful World 4

Tango! ♩ = 120

3

f 11

mp

13

19 *mp*

26 *mf*

24 *mp*

34

42 *mp*

45

Red-Billed Streamertail

Colorful World 5

Reggae ♩ = 70

mf

12 14

18 22

p

25 30

34 38

mf

41 42

47 50

53 56

f

Rainbow Disco Ball

Colorful World 6

Bright disco ♩ = 120
small notes opt.

f

9
f

17
mf

25
mf

33
p 37
f

45
mf

53

Seamróg Ghlas

Colorful World 9

Air ♩ = 82

5

mp

7

Slib Jig ♩ = 108

13

mp

19

25

mp

31

37

mp

43

Seamróg Ghlas - Rémy J. Wolfs - Part 4
Bass Clarinet - 2

49

mf

55

61

mf

67

73

mp

79

85

mp

91