

**Rémy Wolfs**

**Klarinet, Saxofoon en Dwarsfluit Docent Maastricht**

# Toonladders **Dwarsfluit**

# C Groot / Dur

Dwarsfluit / Querflöte

Rémy Wolfs

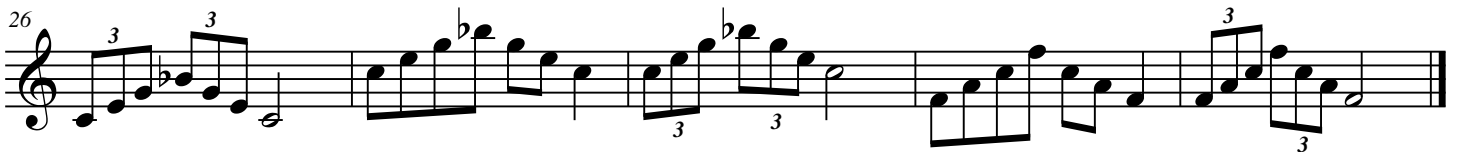

# A Klein / Moll

Dwarsfluit / Querflöte  
Rémy Wolfs

# F Groot / Dur

Dwarsfluit / Querflöte

Rémy Wolfs

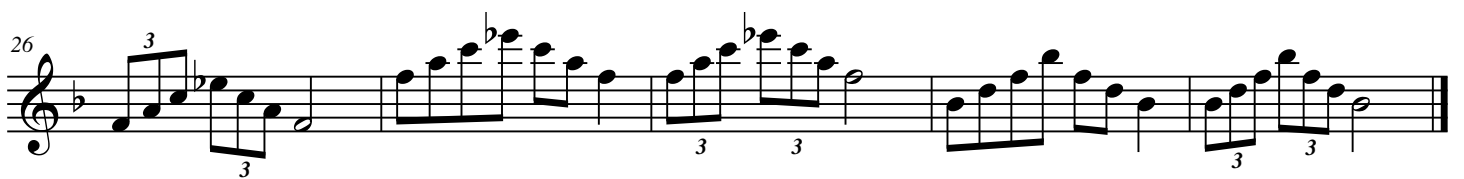
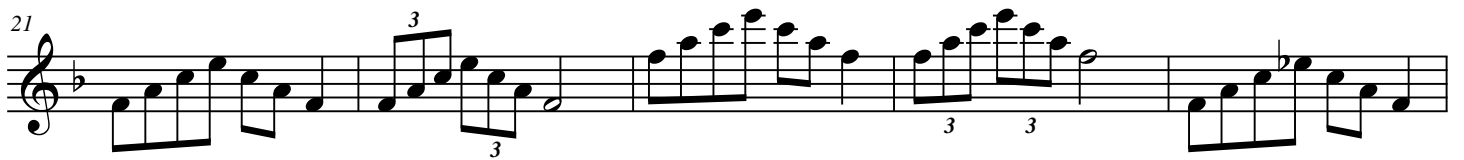

# D Klein / Moll

Dwarsfluit / Querflöte

Rémy Wolfs

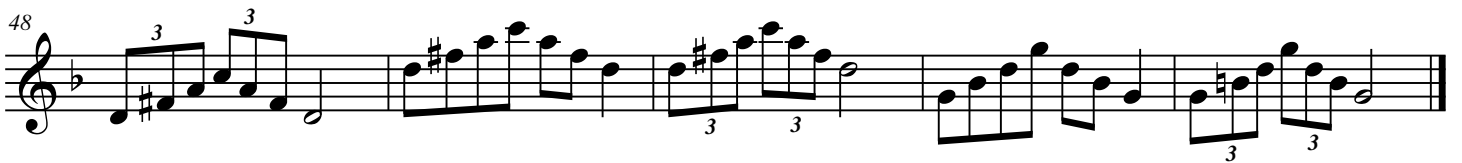

# Groot / Dur

Dwarsfluit / Querflöte

Rémy Wolfs

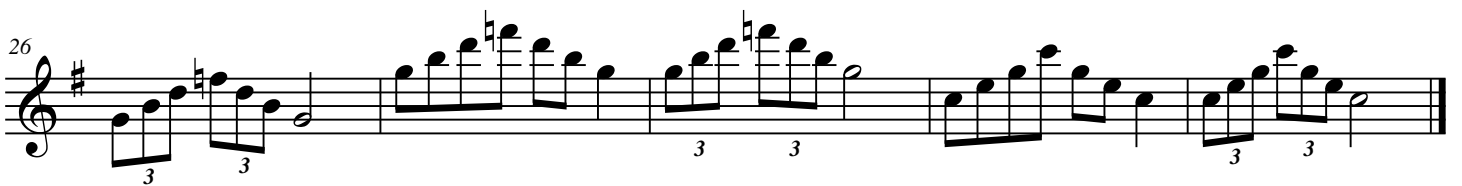
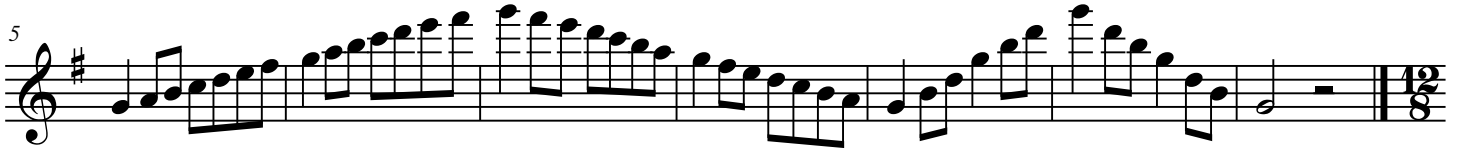

# E Klein / Moll

Dwarsfluit / Querflöte

Rémy Wolfs

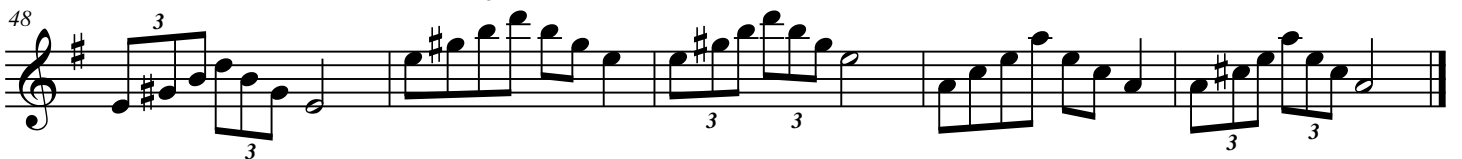

# B<sup>b</sup> Groot / B Dur

Dwarsfluit / Querflöte

Rémy Wolfs

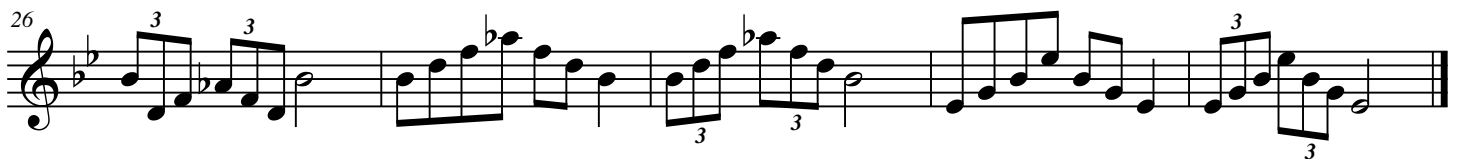

# G Klein / Moll

Dwarsfluit / Querflöte

Rémy Wolfs

# D Groot / Dur

Dwarsfluit / Querflöte

Rémy Wolfs

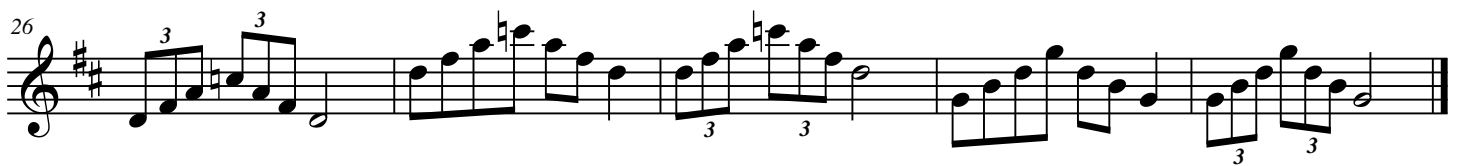

# B Klein / H Moll

Dwarsfluit / Querflöte

Rémy Wolfs

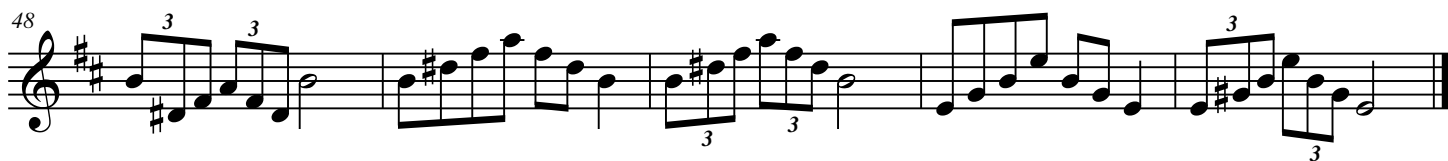
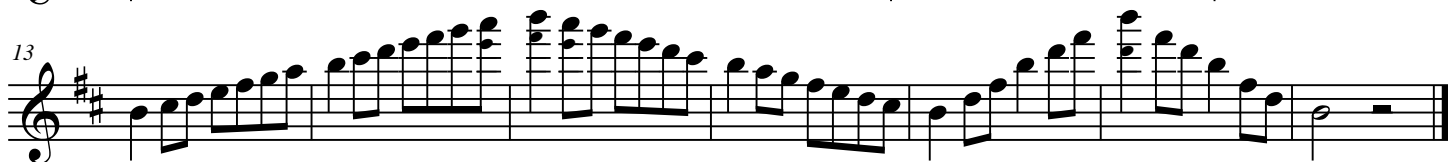

# E<sup>b</sup> Groot / Dur

Dwarsfluit / Querflöte  
Rémy Wolfs

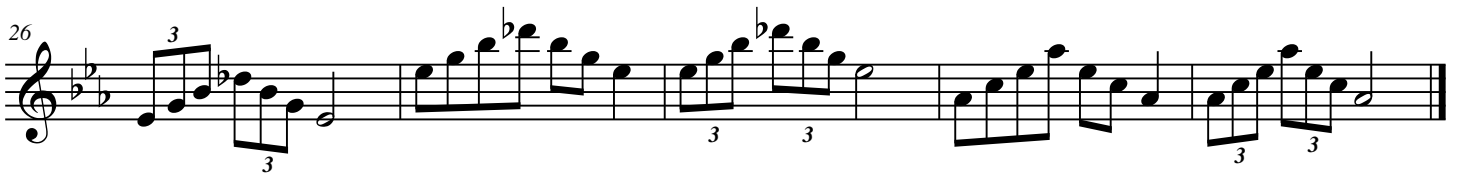

# C Klein / Moll

Dwarsfluit / Querflöte

Rémy Wolfs

5

9

13

20

27

34

38

43

48

# A Groot / Dur

Dwarsfluit / Querflöte  
Rémy Wolfs

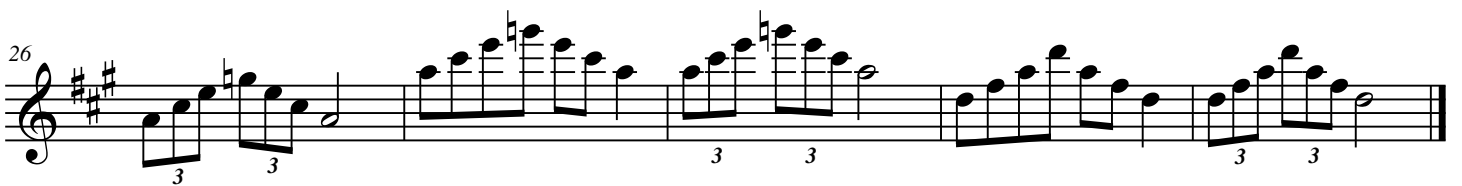
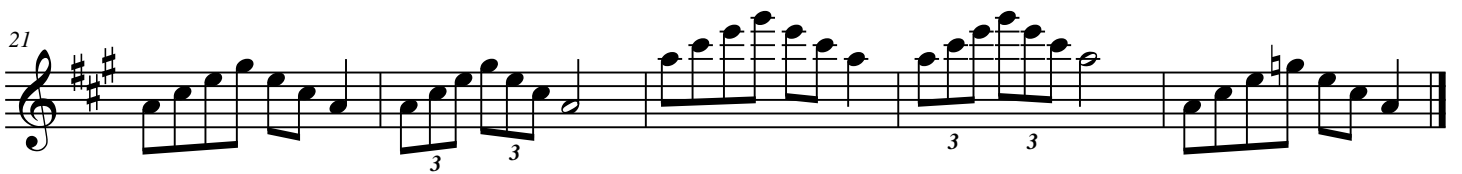
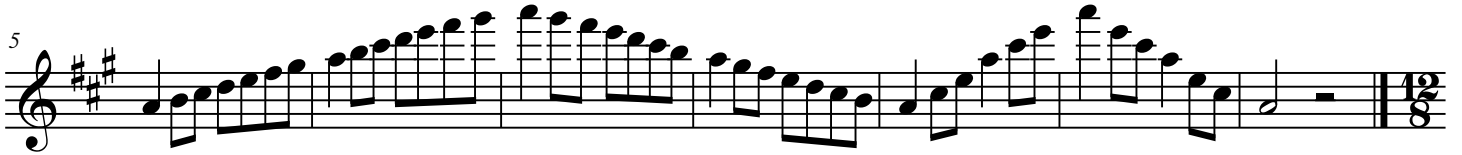

# F# Klein / Moll

Dwarsfluit / Querflöte  
Rémy Wolfs

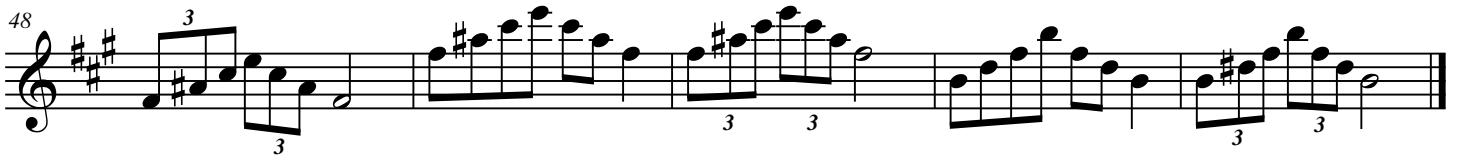
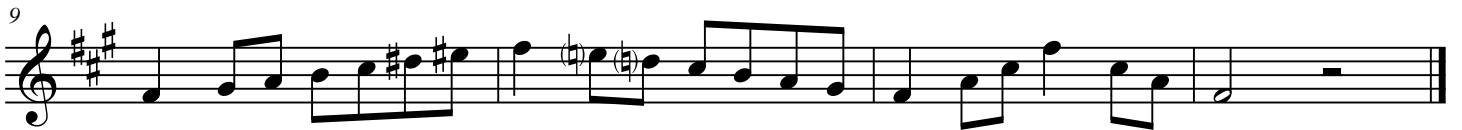

# A<sup>b</sup> Groot / Dur

Dwarsfluit / Querflöte  
Rémy Wolfs

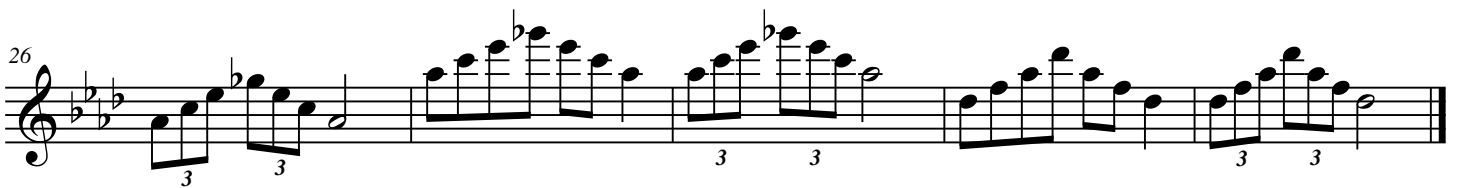
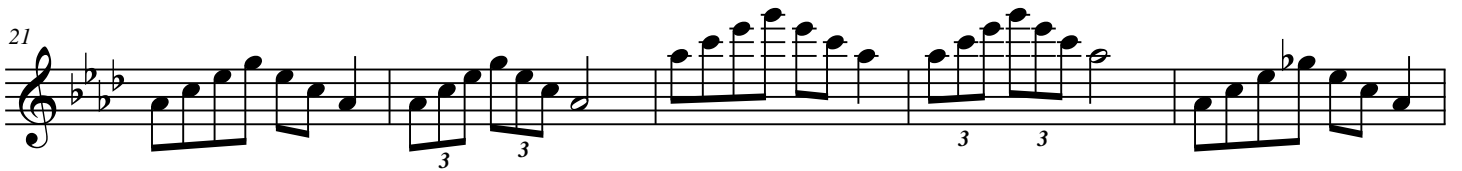
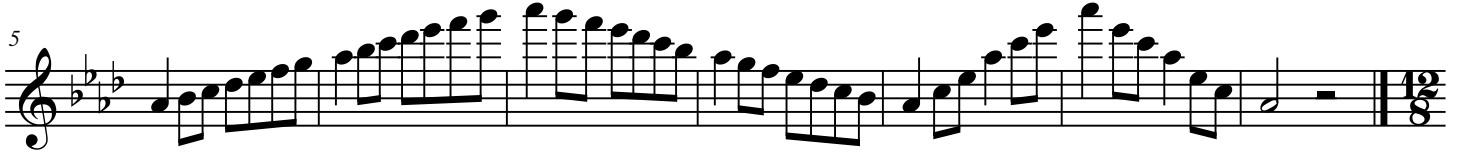

# F Klein / Moll

Dwarsfluit / Querflöte  
Rémy Wolfs

# E Groot / Dur

Dwarsfluit / Querflöte

Rémy Wolfs

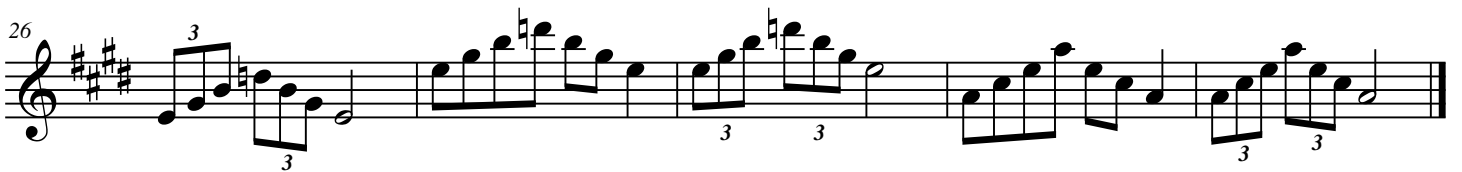

# C# Klein / Moll

Dwarsfluit / Querflöte  
Rémy Wolfs

# D<sup>b</sup> Groot / Dur

Dwarsfluit / Querflöte  
Rémy Wolfs

# B<sup>b</sup> Klein / B Moll

Dwarsfluit / Querflöte  
Rémy Wolfs

# B Groot / H Dur

Dwarsfluit / Querflöte

Rémy Wolfs

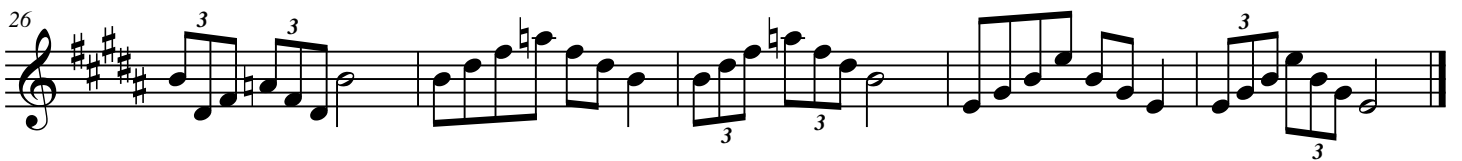

# G# Klein / Moll

Dwarsfluit / Querflöte  
Rémy Wolfs

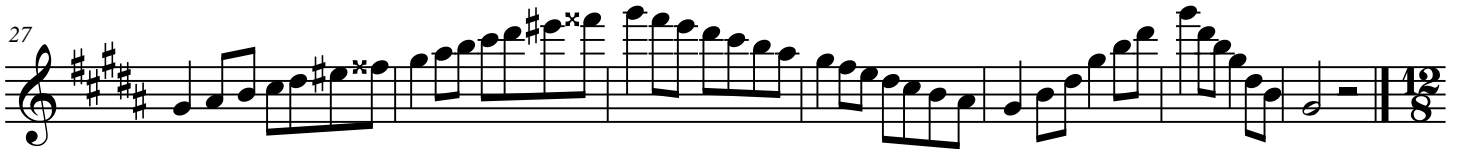
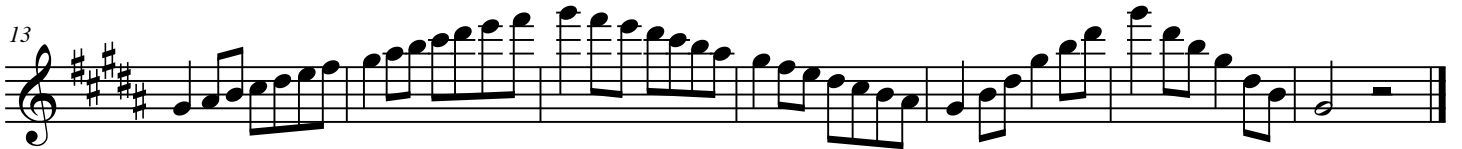
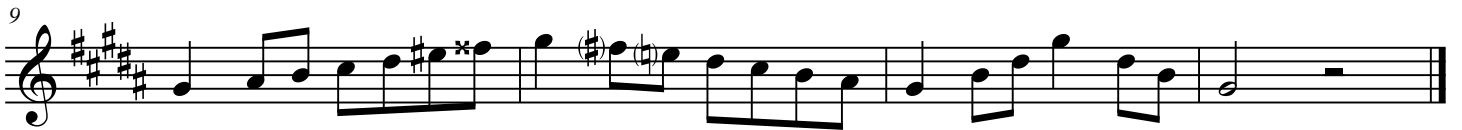

# G<sup>b</sup> Groot / Dur

Dwarsfluit / Querflöte  
Rémy Wolfs

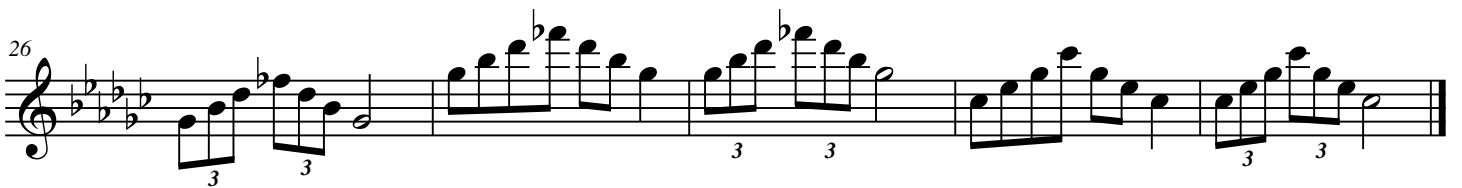

# E<sup>b</sup> Klein / Moll

Dwarsfluit / Querflöte  
Rémy Wolfs

[www.remywolfs.nl](http://www.remywolfs.nl)