

Tekhelet Shtern

Colorful World 1

Freylach! ♩ = 120

Sandy Brown Horses

Colorful World 2

Country ♩ = 160

5

f

f

f

f

f

21

f

f

f

f

37

f

f

f

f

Matelot Bleu Marine

Colorful World 3

Valse mélancolique ♩ = 140

1 2 3 4 5 6 7 8 9

10 11 12 13 14 15 16 17 18

19 20 21 22 23 24 25 26 27

28 29 30 31 32 33 34 35

36 37 38 39 40 41 42

43 44 45 46 47 48 49 50 51

52 53 54 55 56 57 58

59 60 61 62 63 64 65 66 67

68 69 70 71 72 73 74 75

Sol Plateado

Colorful World 4

Tango! ♩ = 120

3

11

13

19

26

34

42

44

Red-Billed Streamertail

Colorful World 5

Reggae ♩ = 70

4/4

mf

5

mf

9

13

mf

17

21

mp

25

Red-Billed Streamertail - Rémy J. Wolfs - Drum Set - 2

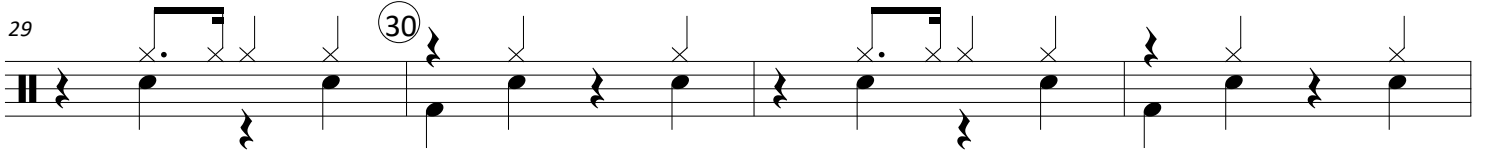
29  Musical notation for measures 29-32. Measure 30 is circled. The notation shows a drum set part with a bass drum line and a snare line. The snare line features a series of eighth notes with 'x' marks above them, indicating a specific drum sound or technique.

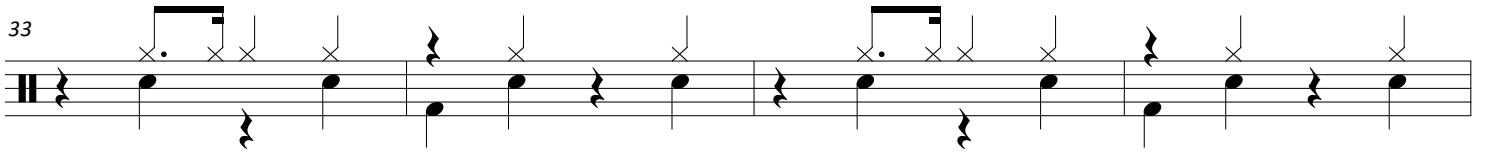
33  Musical notation for measures 33-36. The notation continues the drum set part with a bass drum line and a snare line. The snare line features a series of eighth notes with 'x' marks above them.

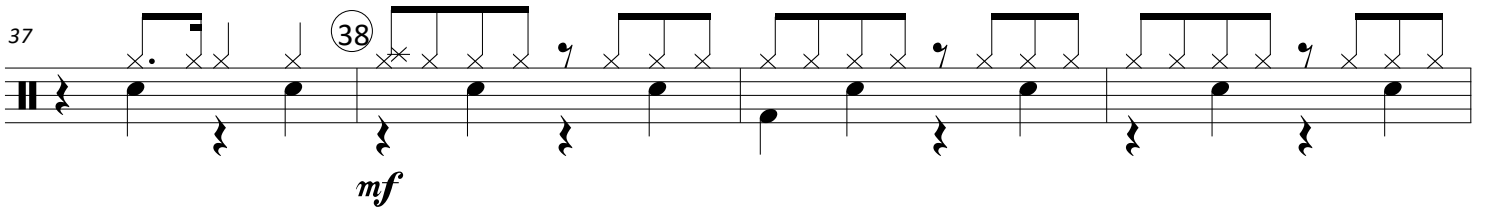
37  Musical notation for measures 37-40. Measure 38 is circled. The notation shows a drum set part with a bass drum line and a snare line. The snare line features a series of eighth notes with 'x' marks above them. The dynamic marking *mf* is present below the staff.

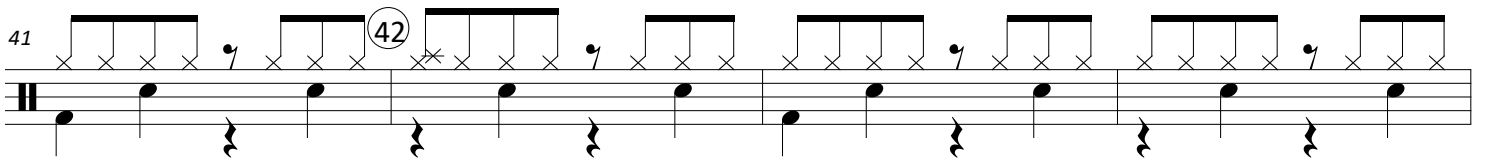
41  Musical notation for measures 41-44. Measure 42 is circled. The notation shows a drum set part with a bass drum line and a snare line. The snare line features a series of eighth notes with 'x' marks above them.

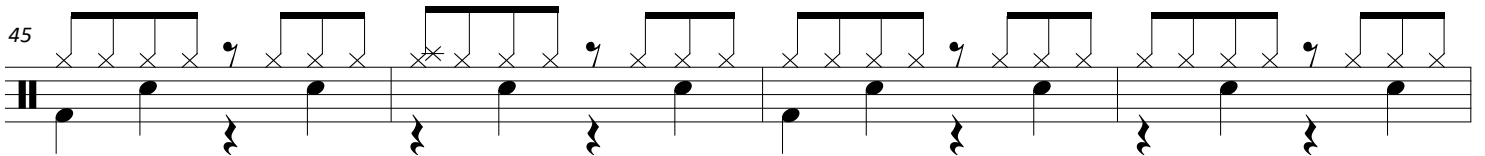
45  Musical notation for measures 45-48. The notation shows a drum set part with a bass drum line and a snare line. The snare line features a series of eighth notes with 'x' marks above them.

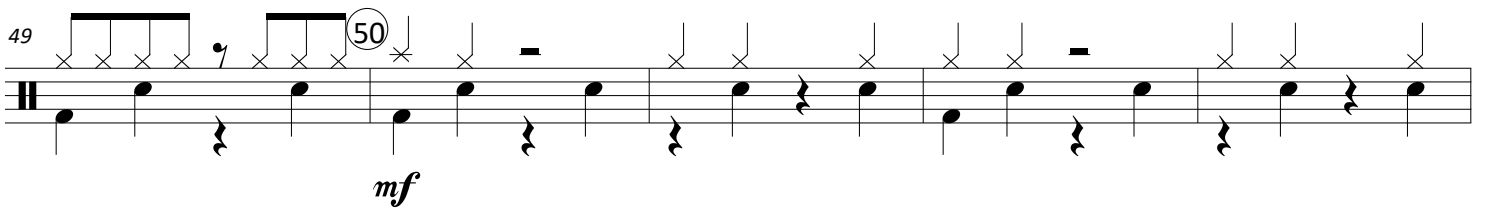
49  Musical notation for measures 49-53. Measure 50 is circled. The notation shows a drum set part with a bass drum line and a snare line. The snare line features a series of eighth notes with 'x' marks above them. The dynamic marking *mf* is present below the staff.

54  Musical notation for measures 54-57. The notation shows a drum set part with a bass drum line and a snare line. The snare line features a series of eighth notes with 'x' marks above them.

Rainbow Disco Ball

Colorful World 6

Bright disco ♩ = 120

1 4/4 *f*

5

9 *mf*

13

17 *f*

21

25 *mf*

Rainbow Disco Ball - Rémy J. Wolfs - Drum Set - 2

29

33

mp

37

f

41

45

mf

49

53

Twiga Ya Machungwa-Kahawia

Colorful World 7

Kikabila ♩ = 108

4

mf

4

8

12

16

20

24

Twiga Ya Machungwa-Kahawia - Rémy J. Wolfs - Djembe 1 - 2

28

32

36

40

44

48

Twiga Ya Machungwa-Kahawia

Colorful World 7

Kikabila ♩ = 108

4

mf

4

8

12

16

20

24

Twiga Ya Machungwa-Kahawia - Rémy J. Wolfs - Djembe 2 - 2

28

32

36

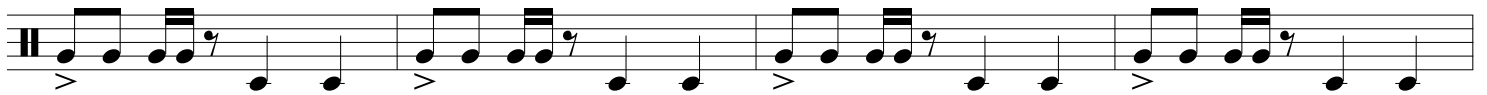

40

44

48

Hóng lóng

Colorful World 8

Andante ♩ = 82

Seamróg Ghlas

Colorful World 9

Air ♩ = 82

Slib Jig ♩. = 108

Seamróg Ghlas - Rémy J. Wolfs - Drum Set - 2

53

59

61

mf

65

71

73

mp

77

mp

82

85

mp

87

mp

92
