

# Tekhelet Shtern

Colorful World 1

Freylach!  $\text{♩} = 120$   
2

*mf*

7 *mp* (11)

12 (12)

17 (19) *mf*

22

(27) 8 (35) *mf*

39

# Sandy Brown Horses

Colorful World 2

Country ♩ = 160

5

9

13

17

21

Sandy Brown Horses - Marimba - 2

25

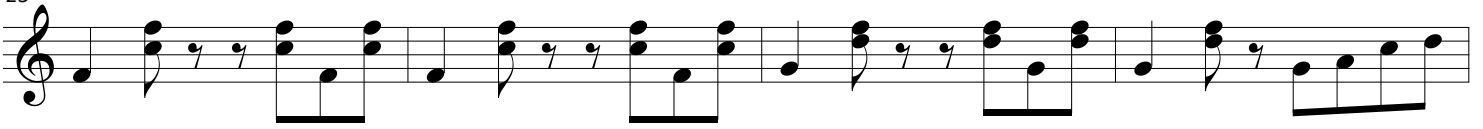

29

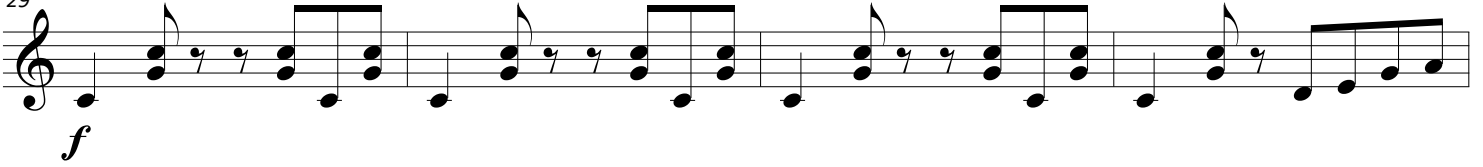

33

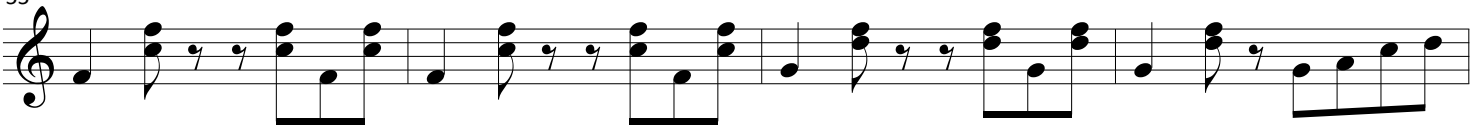

37

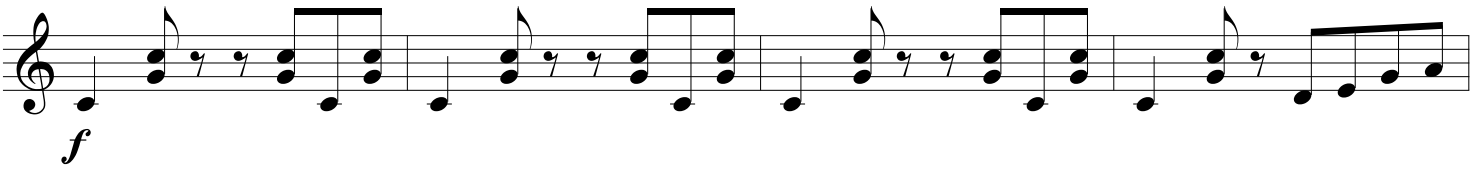

41

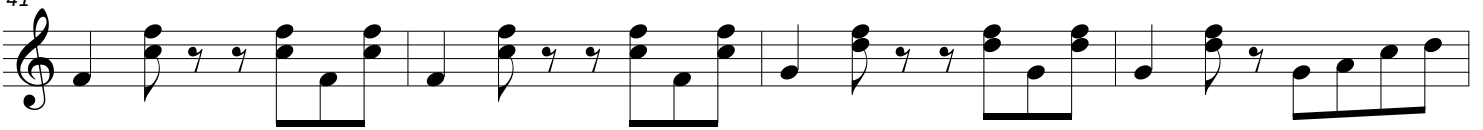

45

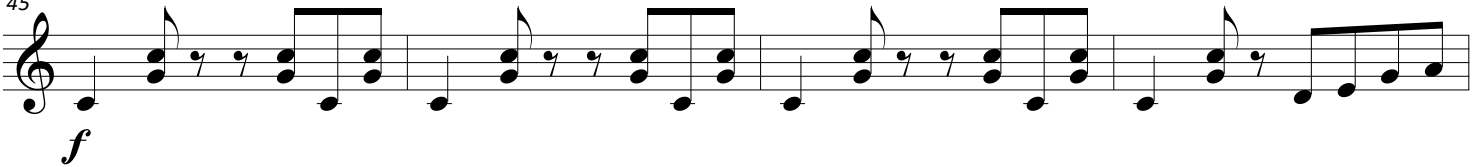

49

# Matelot Bleu Marine

Colorful World 3

Valse mélancolique ♩ = 140

2 Xylophone

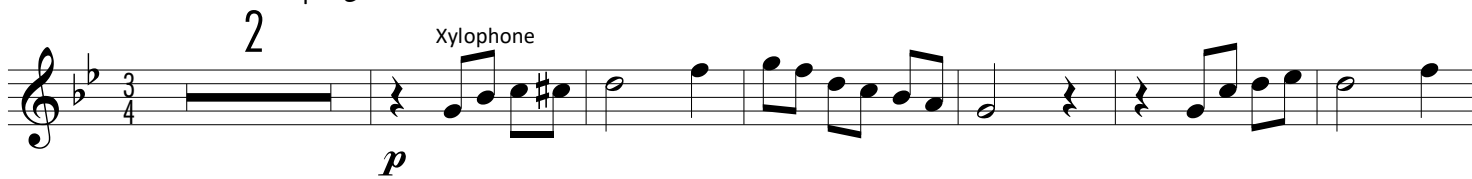

9 11 Marimba

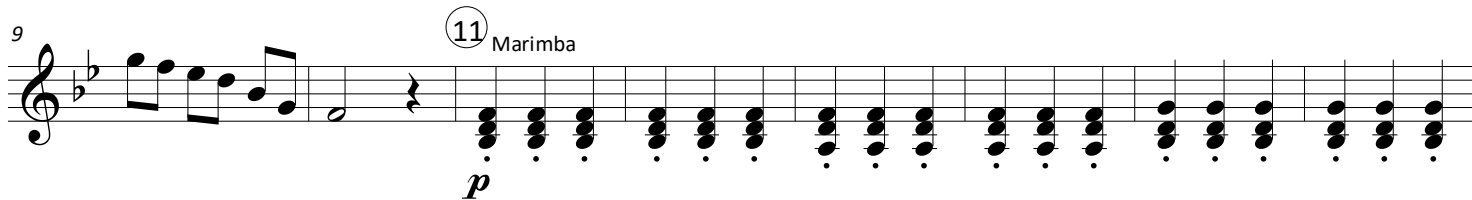

17 19

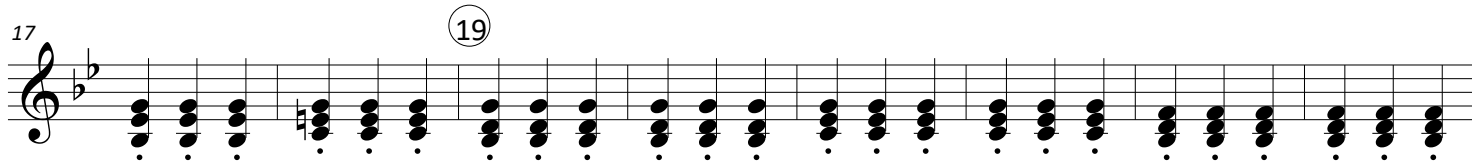

25 27 Xylophone

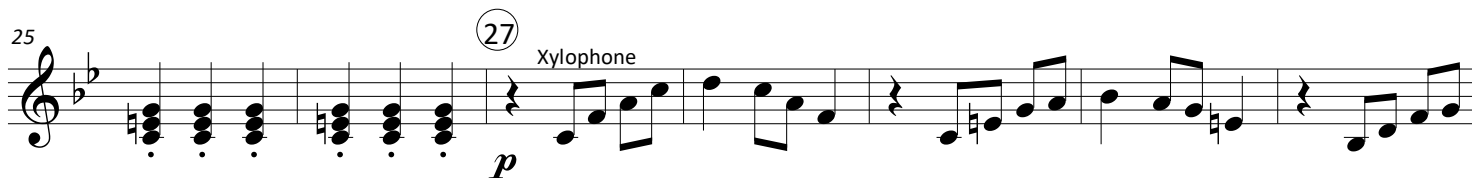

32

39 43 8 51 Xylophone

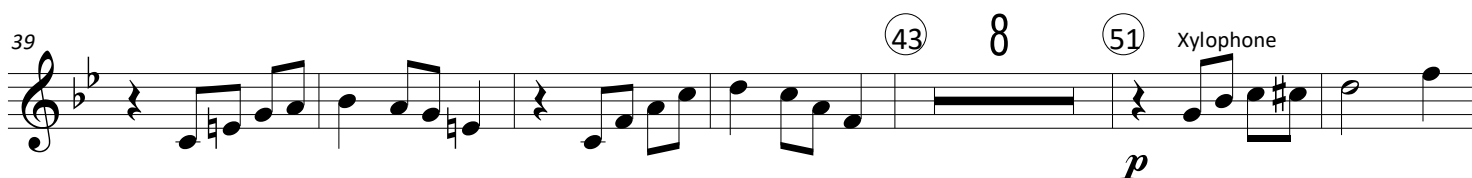

53 59 Marimba

61 67

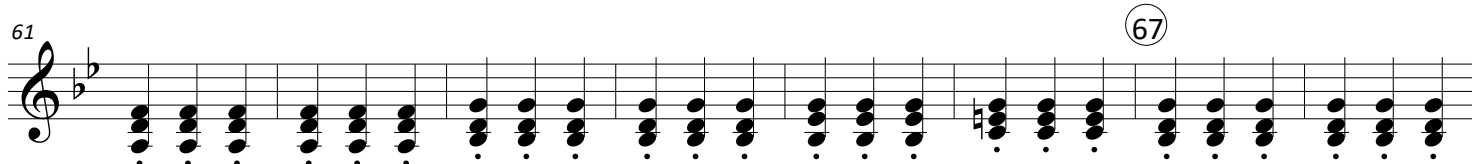

69

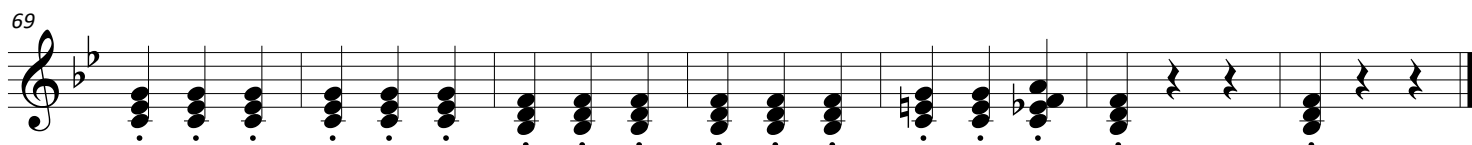

# Sol Plateado

Colorful World 4

Tango! ♩ = 120  
2

3

mf

11

mp

mp

19

mp

26

mf

mp

34

mp

42

mp

# Red-Billed Streamertail

Colorful World 5

Reggae ♩ = 70

3 (6)

*mf*

9 (14)

*mf*

15

21 (22)

*p* *mf*

27 (30)

*p*

33 (38) 2

40 (42)

*mf*

46 (50)

*mf*

52

# Rainbow Disco Ball

Colorful World 6

Bright disco ♩ = 120

*f*

*mf*

*p*

*pppp*

*f*

# Twiga Ya Machungwa-Kahawia

Colorful World 7

Kikabila ♩ = 108

9

*f*

14

18

31

35

38

41

44

47

# Hóng lóng

Colorful World 8

Andante  $\text{♩} = 82$   
2

*f*

6

7

*mf*

10

14

2 17 8 25

*mf*

26

30

2

35

*f*

39

*mf*

43

# Seamróg Ghlas

Colorful World 9

Air ♩ = 82

Slíob Jig ♩. = 108

4 (5) 8 (13) 12 (25)

*mf*

29

(37)

*mf*

45 (49) 12 (61) 12 (73)

*mf*

75

83 (85)

*mf*

90

# Boîte à Musique en Or

Colorful World 10

Berceuse ♩ = 65

# Boîte à Musique en Or

Colorful World 10

Berceuse ♩ = 65

