

Tekhelet Shtern

Colorful World 1

Freylach! ♩ = 120

f *mf*

6

11

mp

19

16

mf

21

27

26

p

35

34

f

39

Sandy Brown Horses

Colorful World 2

Country ♩ = 160

5

Matelot Bleu Marine

Colorful World 3

Valse mélancolique ♩ = 140

10 (11)

p

17 (19)

25 (27)

p

33

41 (43) 8 (51) 8 (59)

p

62 (67)

69

Sol Plateado

Colorful World 4

Tango! ♩ = 120

3

11

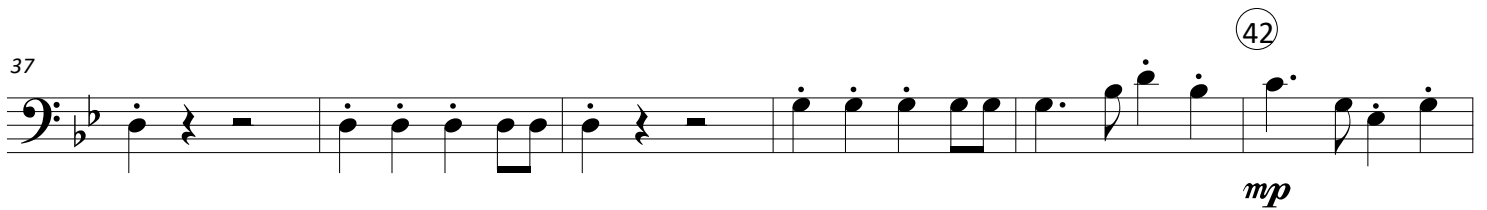
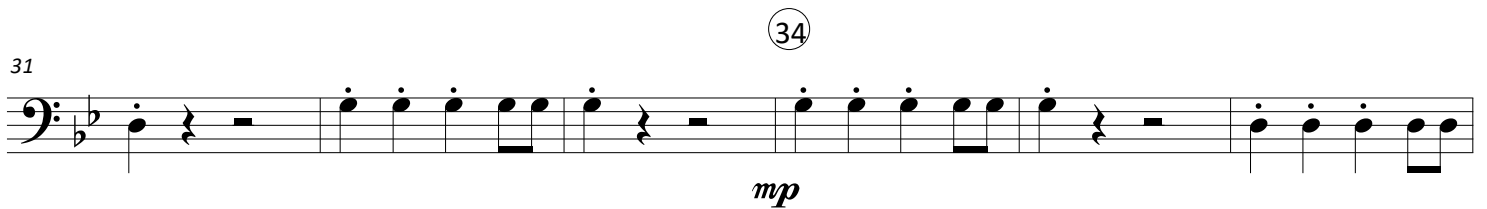
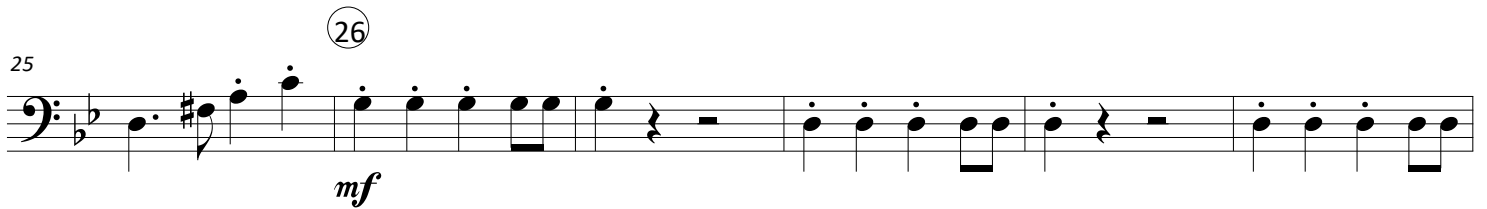

Red-Billed Streamertail

Colorful World 5

Reggae ♩ = 70

6

12

14

18

22

25

30

34

38

41

42

47

50

53

Rainbow Disco Ball

Colorful World 6

Bright disco ♩ = 120

f

9

17
mf

25
mf

33
p *f*

45
mf

53

Part 4
E-Bass

Find me on  [YouTube.com/RemyWolfs](https://www.youtube.com/RemyWolfs)

Rémy J. Wolfs

Twigia Ya Machungwa-Kahawia

Colorful World 7

Kikabila ♩ = 108

TACET

51

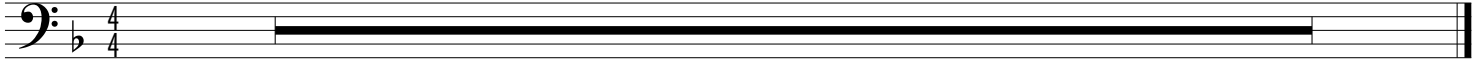

Hóng lóng

Colorful World 8

Andante $\text{♩} = 82$
2

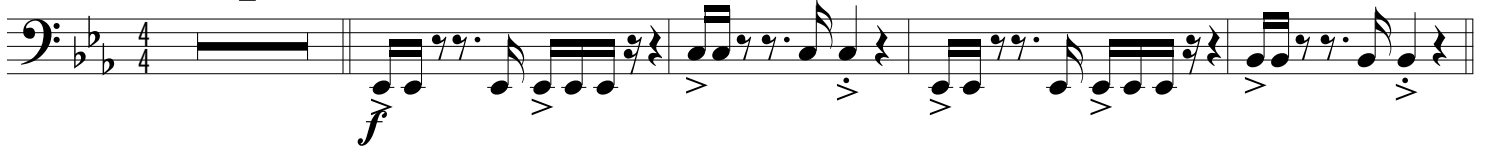

7

11

17

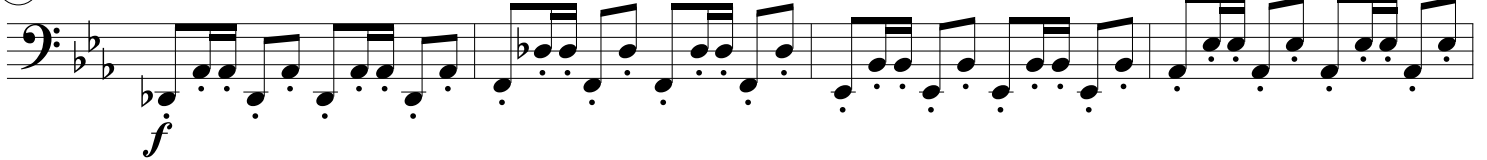

21

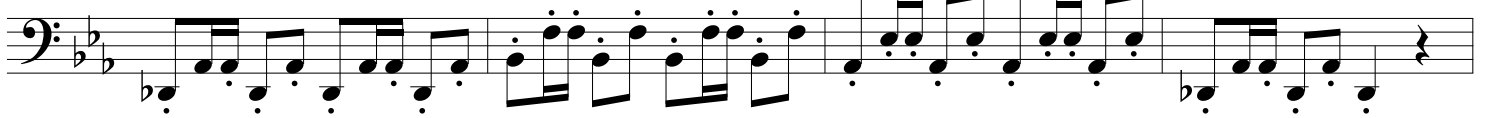

25

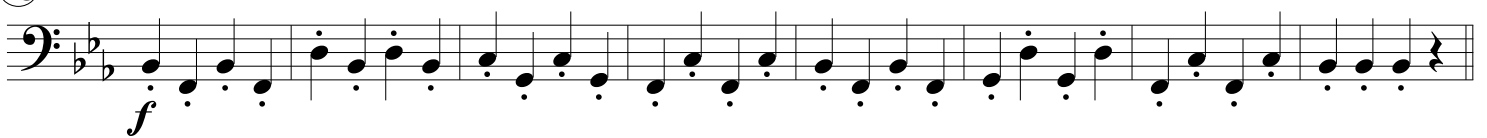

33

38

42

Boîte à Musique en Or

Colorful World 10

Berceuse ♩ = 65

