

# Tekhelet Shtern

Colorful World 1

Freylach! ♩ = 120

11

16

21

26

33

38

# Sandy Brown Horses

Colorful World 2

Country ♩ = 160

5

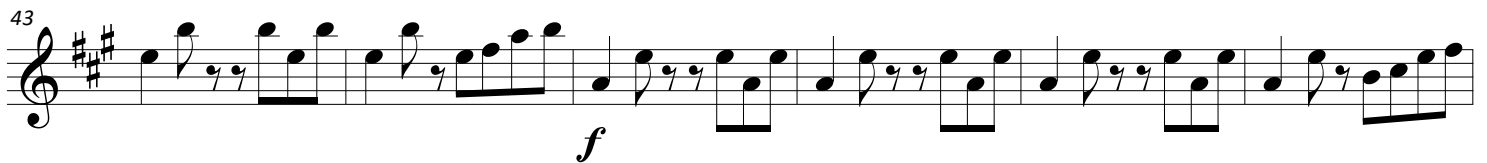
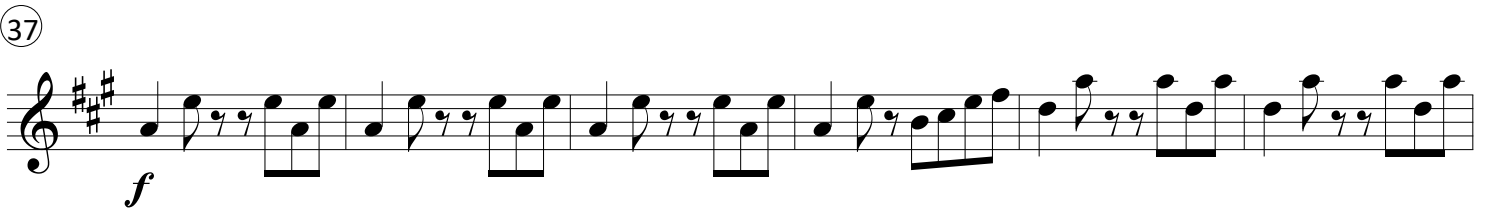
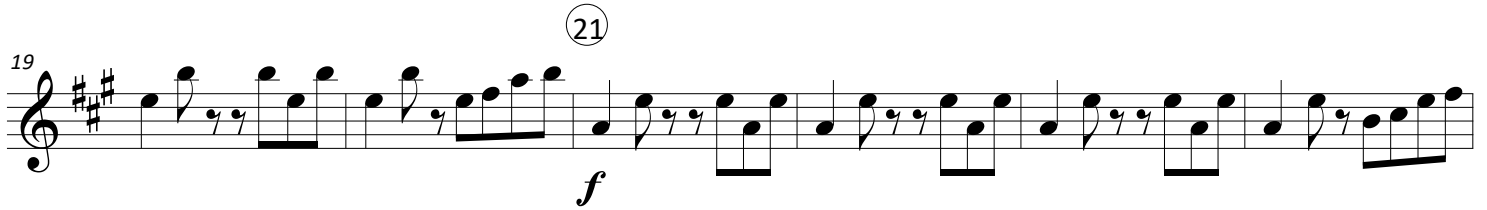
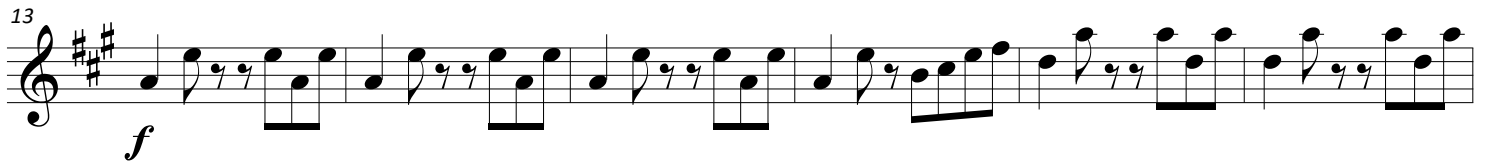
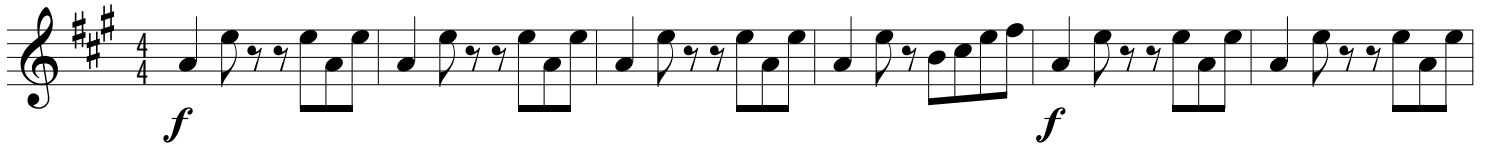

# Matelot Bleu Marine

Colorful World 3

Valse mélancolique ♩ = 140

2

Accordion

11

*p*

19

27

*p*

35

43

8

51

Accordion

59

*p*

67

# Sol Plateado

Colorful World 4

Tango! ♩ = 120

3

11

19

26

34

36

42

46

# Red-Billed Streamertail

Colorful World 5

Reggae ♩ = 70

*mf*

6

12 14

18 22

*p*

25 30

34 38

*mf*

41 42

47 50

53 57

*f*

# Rainbow Disco Ball

Colorful World 6

Bright disco ♩ = 120

small notes opt.

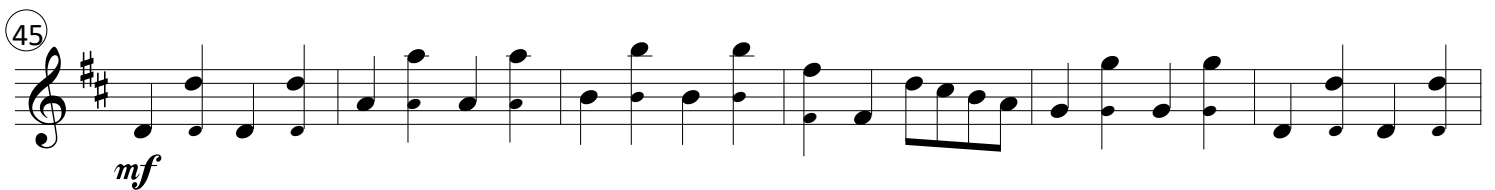
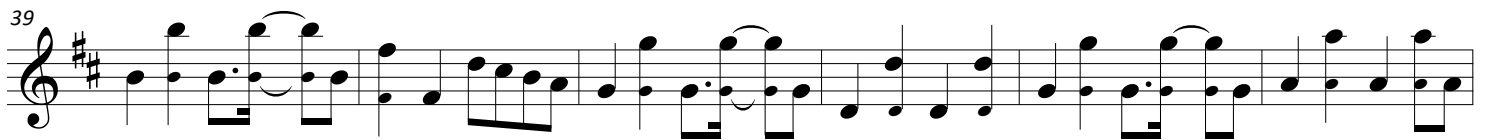
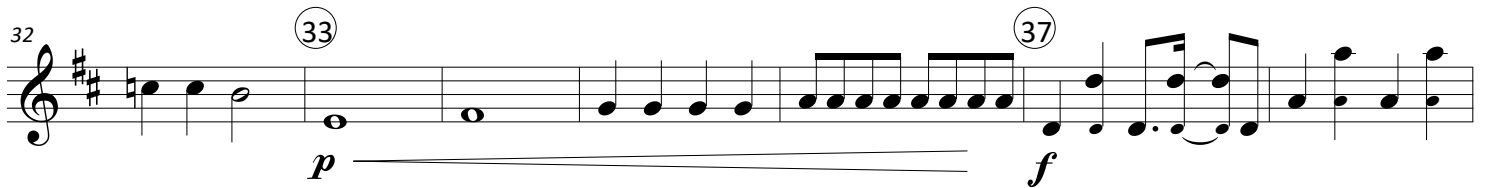
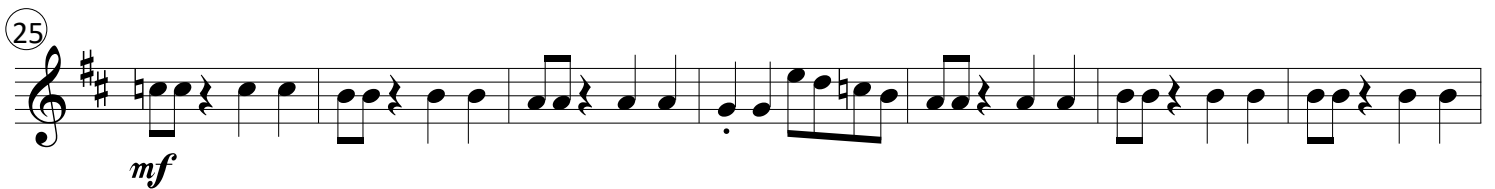
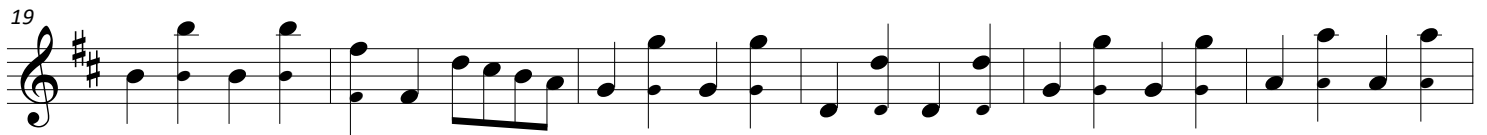
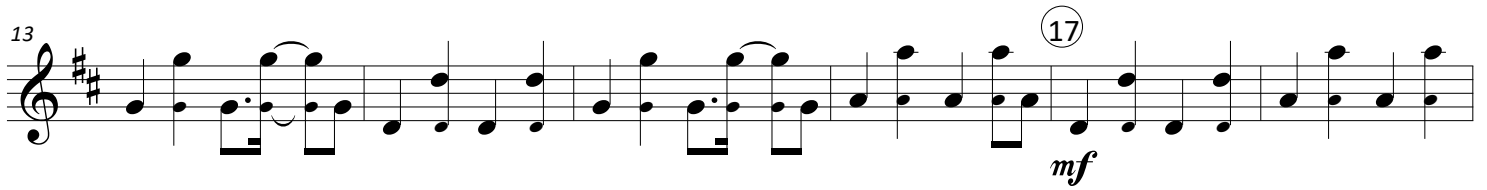
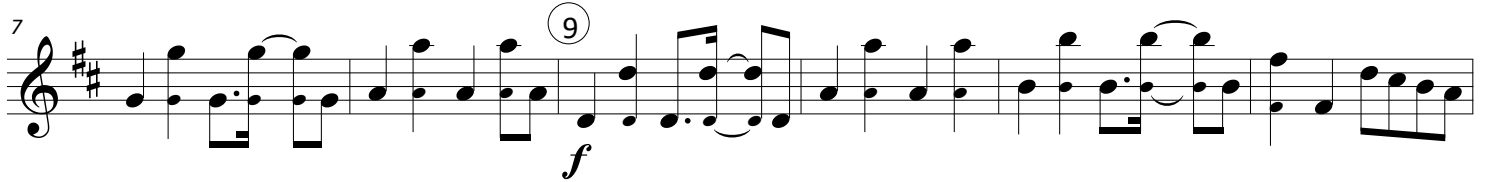
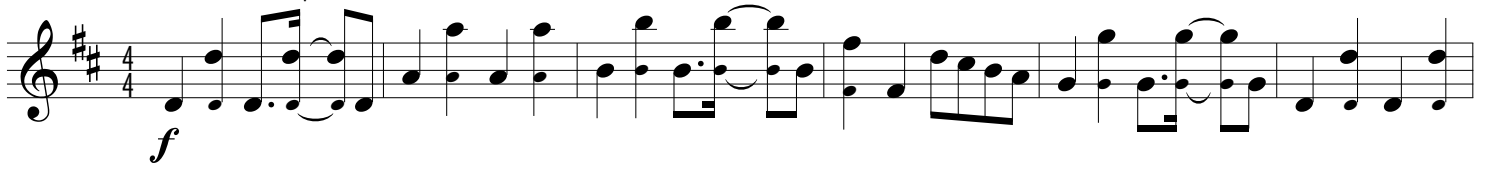

# Twiga Ya Machungwa-Kahawia

Colorful World 7

Kikabila ♩ = 108

*mf*

4

# Hóng lóng

Colorful World 8

Andante  $\text{♩} = 82$   
2

# Boîte à Musique en Or

Colorful World 10

Berceuse ♩ = 65

③

*mp*

5

9

⑬

*mp*

17

⑰

⑳

*mp*

29